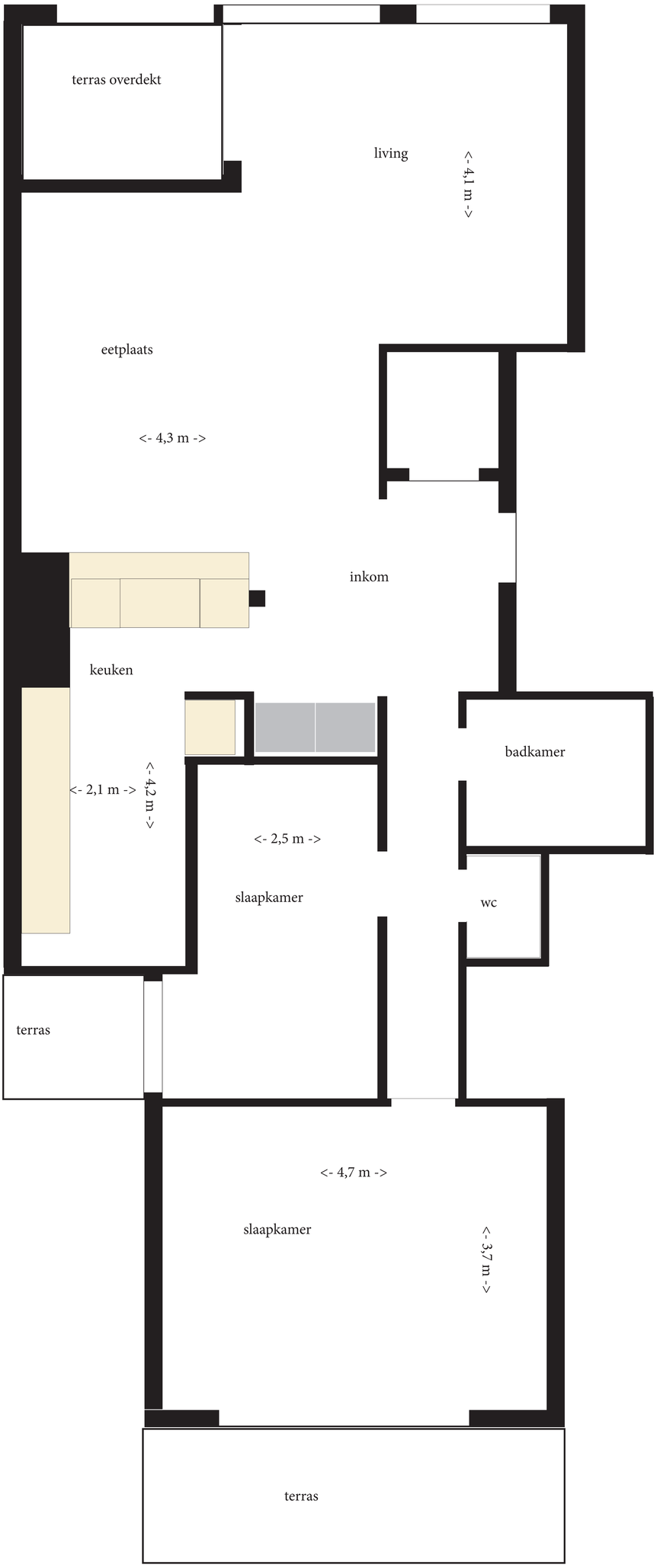
terras overdekt
living
<- 4,1 m ->
eetplaats
<- 4,3 m ->
inkom
keuken
<- 2,1 m ->
<- 4,2 m ->
badkamer
<- 2,5 m ->
slaapkamer
wc
terras
<- 4,7 m ->
slaapkamer
<- 3,7 m ->
terras