

INPLANTINGSPLAN

BA_23.1848_I_B_01

23.1848 | NIEUWBOUW VAN 2 EENGEZINSWONINGEN
STATIONSSTRAAT 22, 9890 GAVERE

BOUWAANVRAAG
05/03/2024

1:200 0 1 2 4m

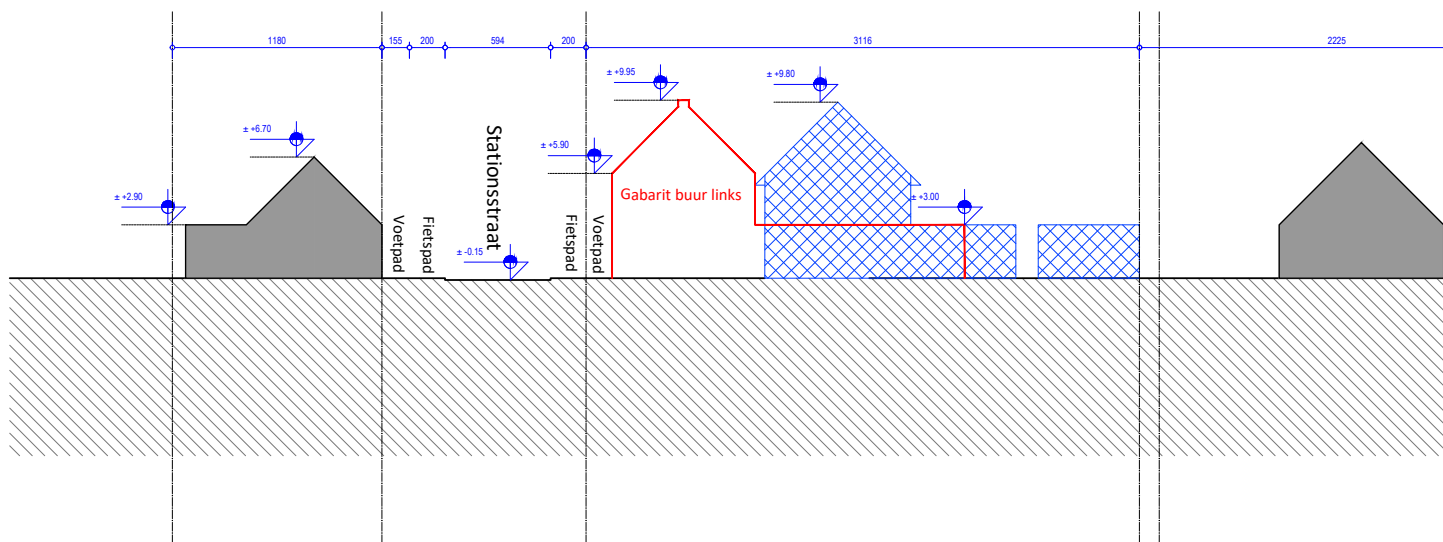

TERREINPROFIEL

BA_23.1848_T_B_01

23.1848 | NIEUWBOUW VAN 2 EENGEZINSWONINGEN
STATIONSSTRAAT 22, 9890 GAVERE

BOUWAANVRAAG
05/03/2024

1:200 0 1 2 4m

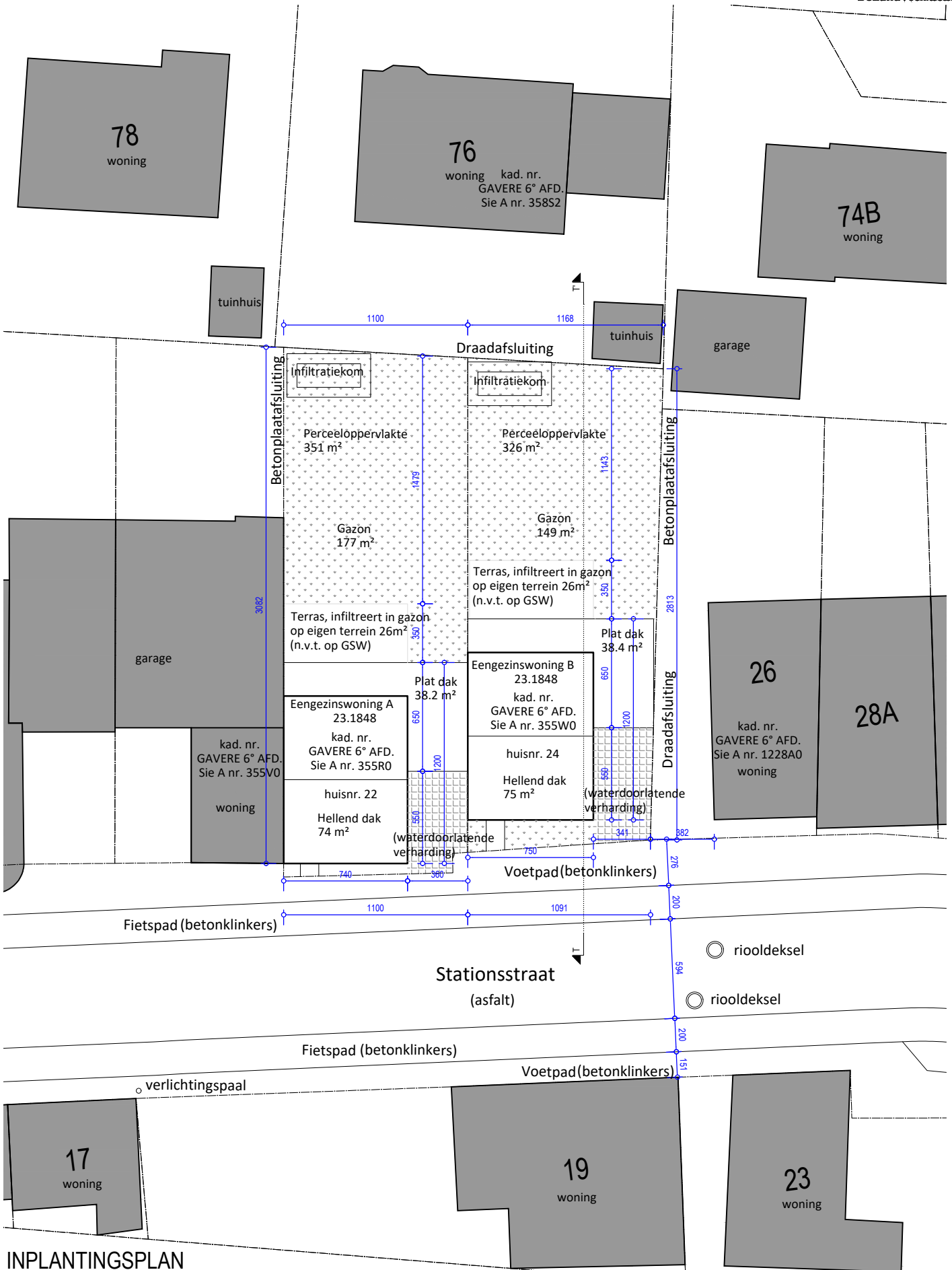

INPLANTINGSPLAN

BA_23.1848_I_N_01

23.1848 | NIEUWBOUW VAN 2 EENGEZINSWONINGEN
STATIONSSTRAAT 22, 9890 GAVERE

BOUWAANVRAAG
05/03/2024

1:200 0 1 2 4m

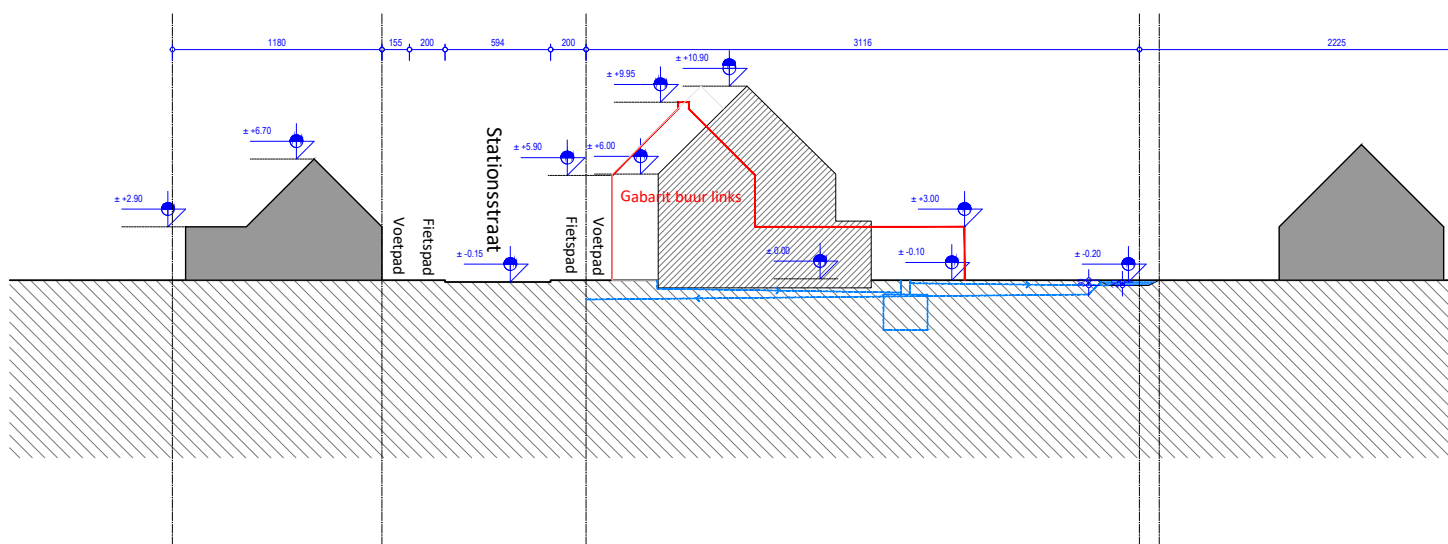

TERREINPROFIEL

BA_23.1848_T_N_01

23.1848 | NIEUWBOUW VAN 2 EENGEZINSWONINGEN
STATIONSSTRAAT 22, 9890 GAVERE

BOUWAANVRAAG
05/03/2024

1:200 0 1 2 4m

















LEGENDE GEVELMATERIALEN

NIEUWE TOESTAND



- 1a. GEVELSTEEN, DUNBEDMORTEL : ROOD-BRUIJN
- 1b. GEVELSTEEN, DUNBEDMORTEL : GRIJS
2. DAKBEDEKKING : ZWARTE STORMPAN
3. BUITENSCHRIJNWERK : ZWART ALUMINIUM
4. AFVOEREN EN GOTEN IN ZINK
5. ARDUIN DORPEL
6. DAKVLAKRAAM

ALLE MATEN DIENEN TER PLAATSE TE WORDEN GECONTROLEERD

LEGENDE MATERIALEN

	BESTAANDE CONSTRUCTIE TE BEHOUDEN		GIPSKARTONPLATEN
	BESTAANDE CONSTRUCTIE TE SLOPEN		GEWAPEND BETON
	METSELWERK IN BETONBLOKKEN		PREFABBETON
	METSELWERK IN SNELBOUW		NIET GEWAPEND BETON
	METSELWERK IN GEVELSTEEN		CHAPE - HELLINGSBETON - EGALISATIE
	METSELWERK IN GIPSBLOKKEN		HOUTEN BALK
	METSELWERK IN CELLENBETON		MULTIPLEXPLAAT
	METSELWERK IN KALKZANDSTEEN		ISOLATIE
	NATUURSTEEN		

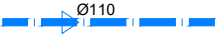
LEGENDE RIOLERING

	RIOLERING BESTAAND
	RIOLERING RWA
	RIOLERING DWA
	RIOLERING FAECALIËN

LEGENDE BRANDDEUREN

	BRANDDEUR EI+ 60.
	BRANDDEUR EI+ 30.
	ZELFSLUITENDE DEUR

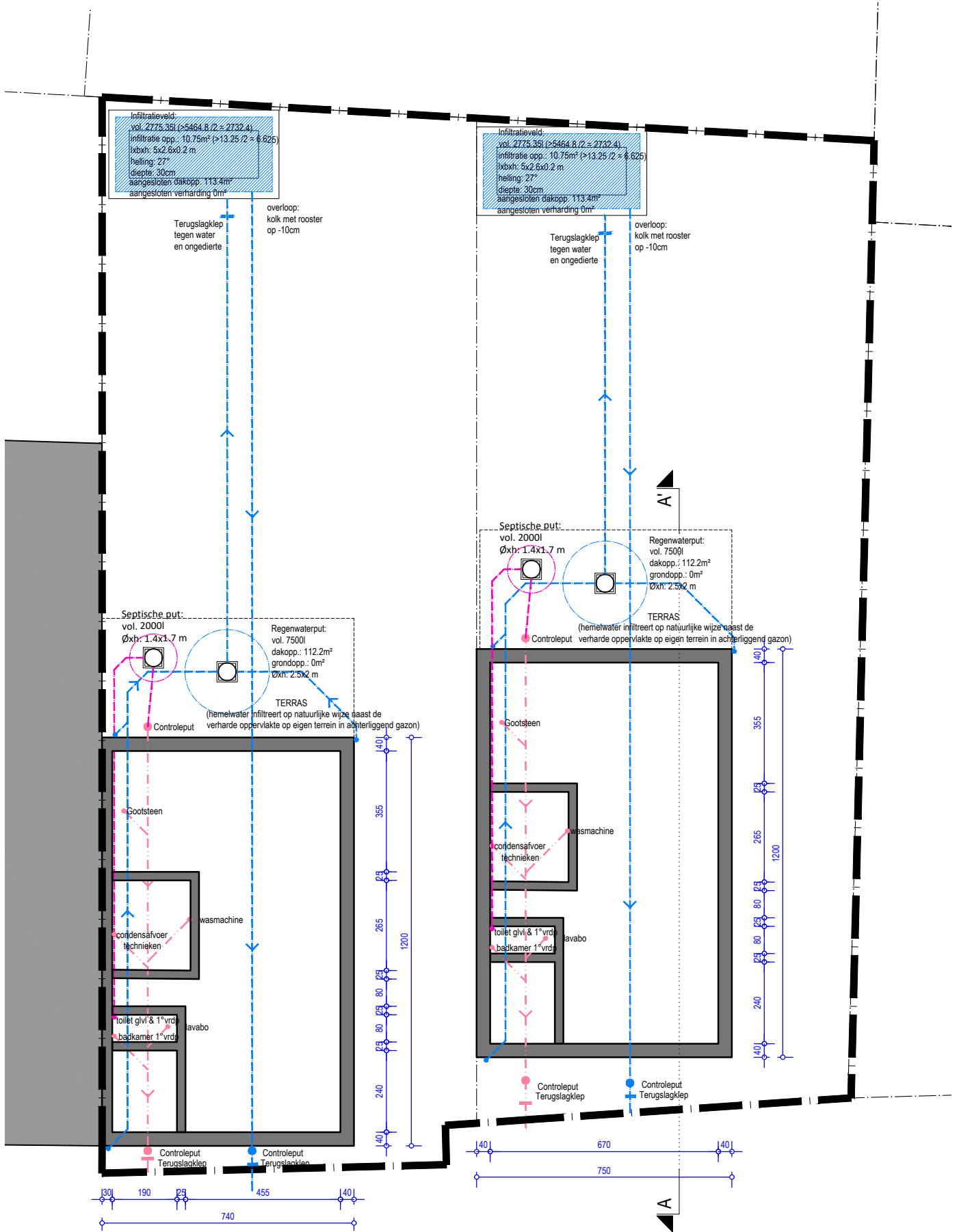

FUNDERINGSPLAN

BA_23.1848_P_N_99_fund

23.1848 | NIEUWBOUW VAN 2 EENGEZINSWONINGEN
 STATIONSSTRAAT 22, 9890 GAVERE



BOUWAANVRAAG
 05/03/2024

1:100 | 0 | 0.5 | 1 | 2m

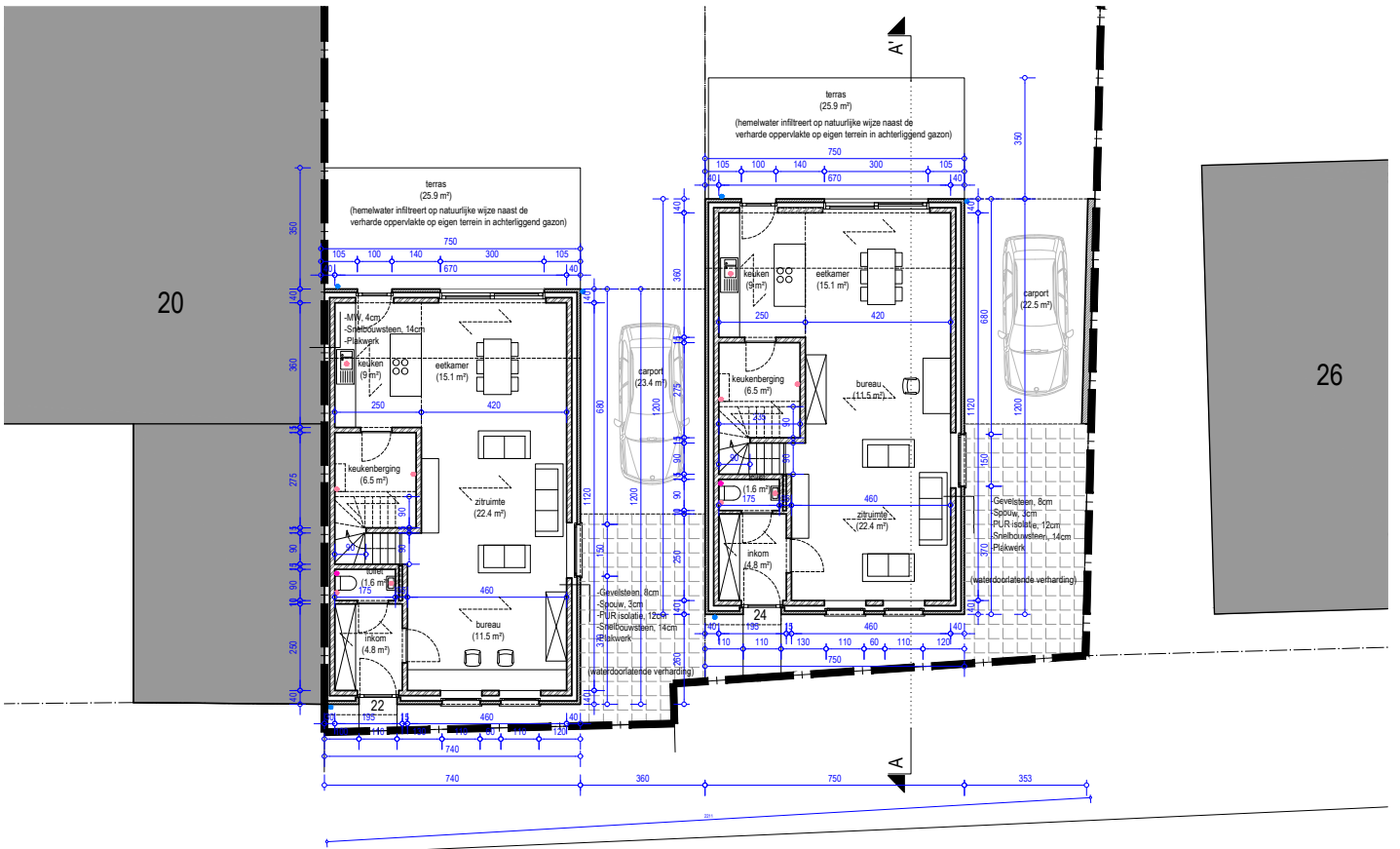

GRONDPLAN GELIJKVLOERS

BA_23.1848_P_N_01_gw

23.1848 | NIEUWBOW VAN 2 EENGEZINSWONINGEN
STATIONSSTRAAT 22, 9890 GAVERE

BOUWAANVRAAG
05/03/2024

1:100 0 0.5 1 2m

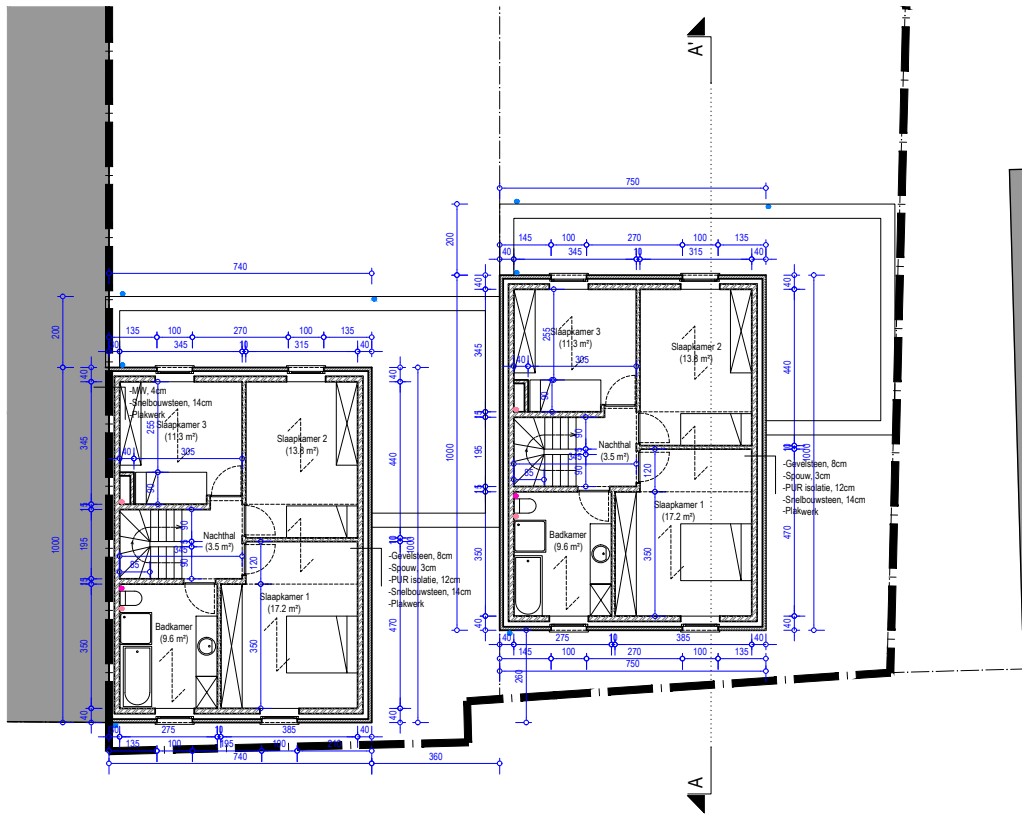

GRONDPLAN EERSTE VERDIEPING

BA_23.1848_P_N_02_1~vrdp

23.1848 | NIEUWBOUW VAN 2 EENGEZINSWONINGEN
STATIONSSTRAAT 22, 9890 GAVERE

BOUWAANVRAAG
05/03/2024

1:100 0 0.5 1 2m

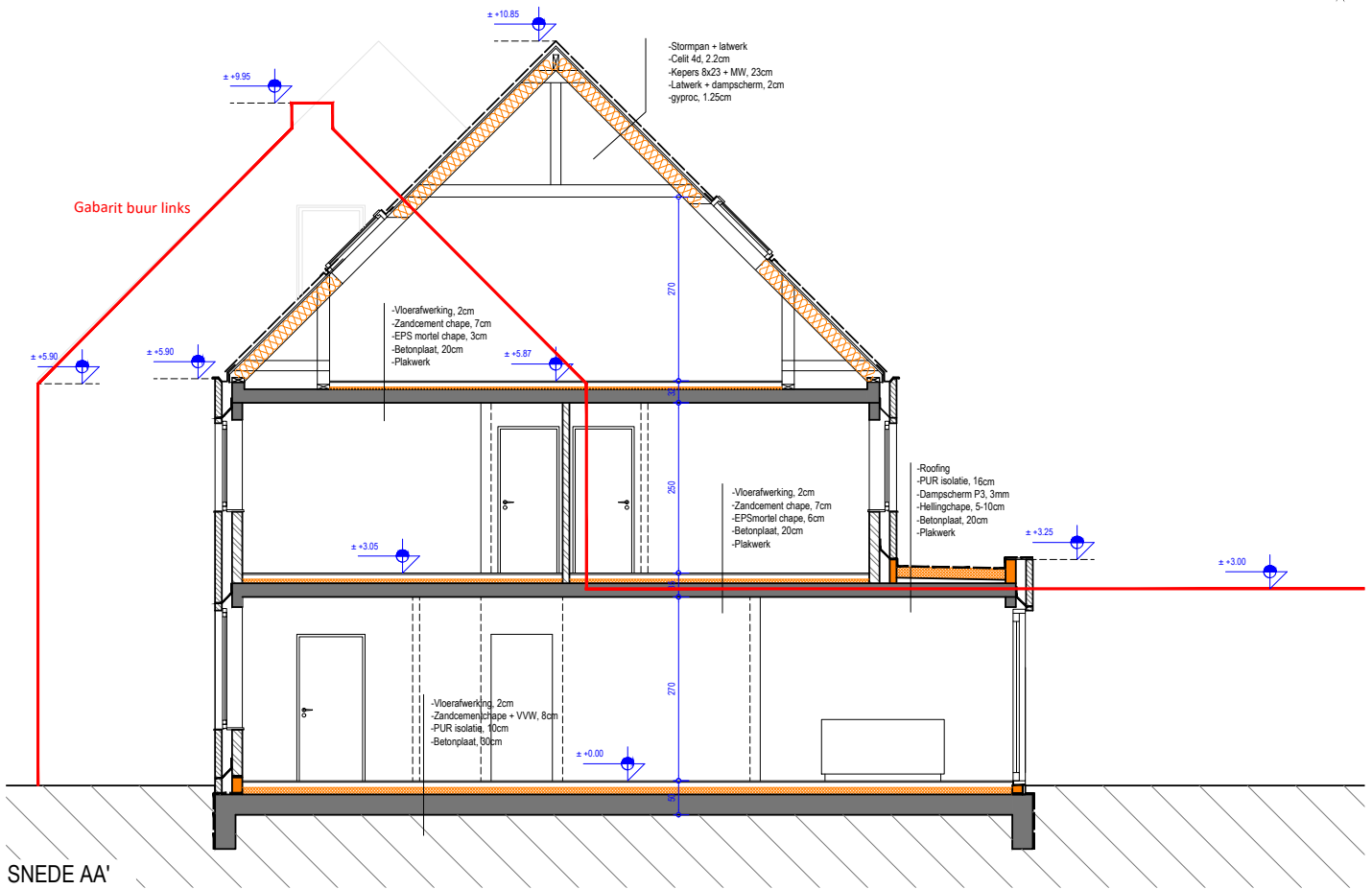

SNEDE AA'

BA_23.1848_S_N_01_AA

23.1848 | NIEUWBOUW VAN 2 EENGEZINSWONINGEN
STATIONSSTRAAT 22, 9890 GAVERE

BOUWAANVRAAG
05/03/2024

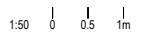

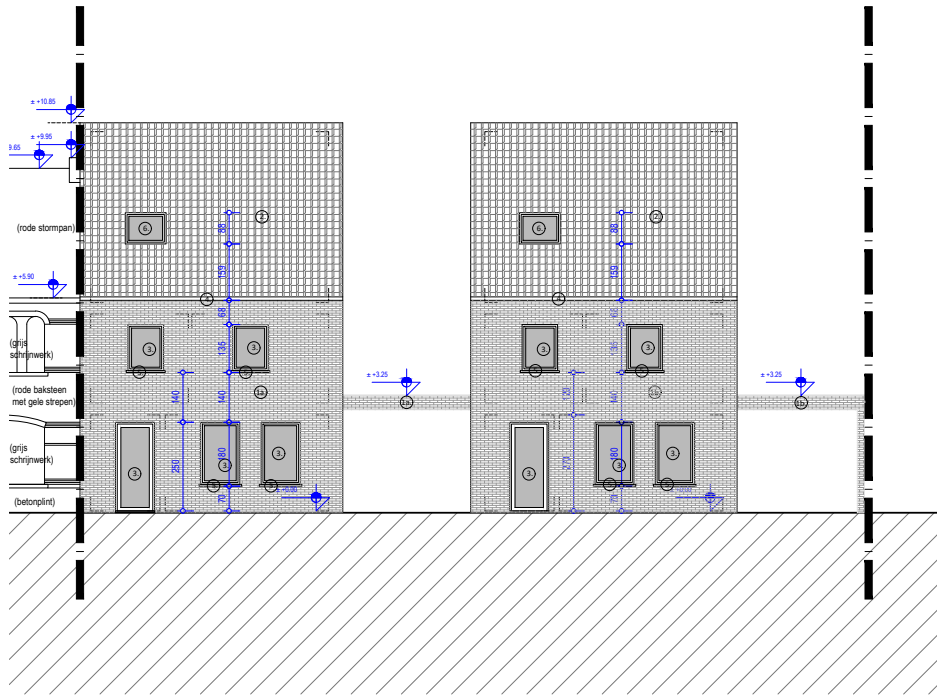

VOORGEVEL

BA_23.1848_G_N_01_voor

23.1848 | NIEUWBOW VAN 2 EENGEZINSWONINGEN
STATIONSSTRAAT 22, 9890 GAVERE

BOUWAANVRAAG
05/03/2024

1:100 | 0 | 0.5 | 1 | 2m

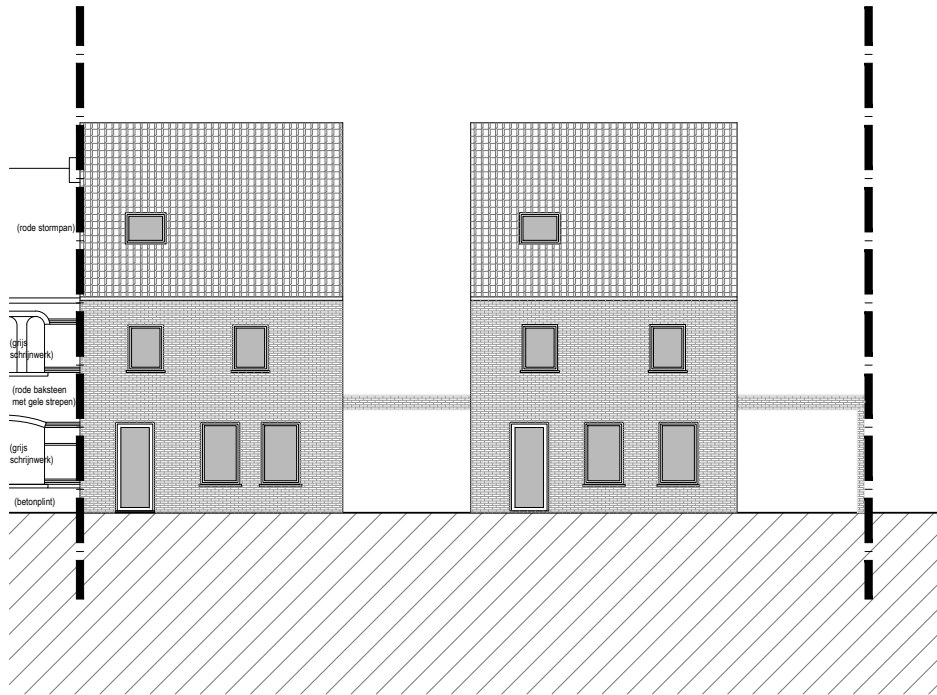

VOORGEVEL

BA_23.1848_G_N_01_voor (2)

23.1848 | NIEUWBOUW VAN 2 EENGEZINSWONINGEN
STATIONSSTRAAT 22, 9890 GAVERE

BOUWAANVRAAG
05/03/2024

1:100 | 0 | 0.5 | 1 | 2m

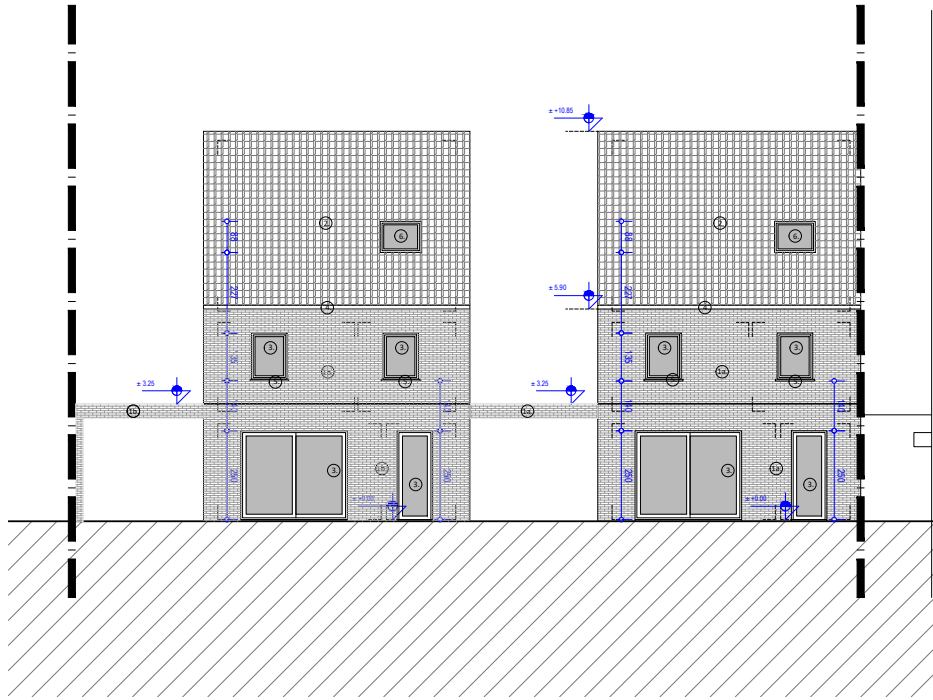

ACHTERGEVEL

BA_23.1848_G_N_02_achter

23.1848 | NIEUWBOUW VAN 2 EENGEZINSWONINGEN
STATIONSSTRAAT 22, 9890 GAVERE

BOUWAANVRAAG
05/03/2024

1:100 | 0 | 0.5 | 1 | 2m

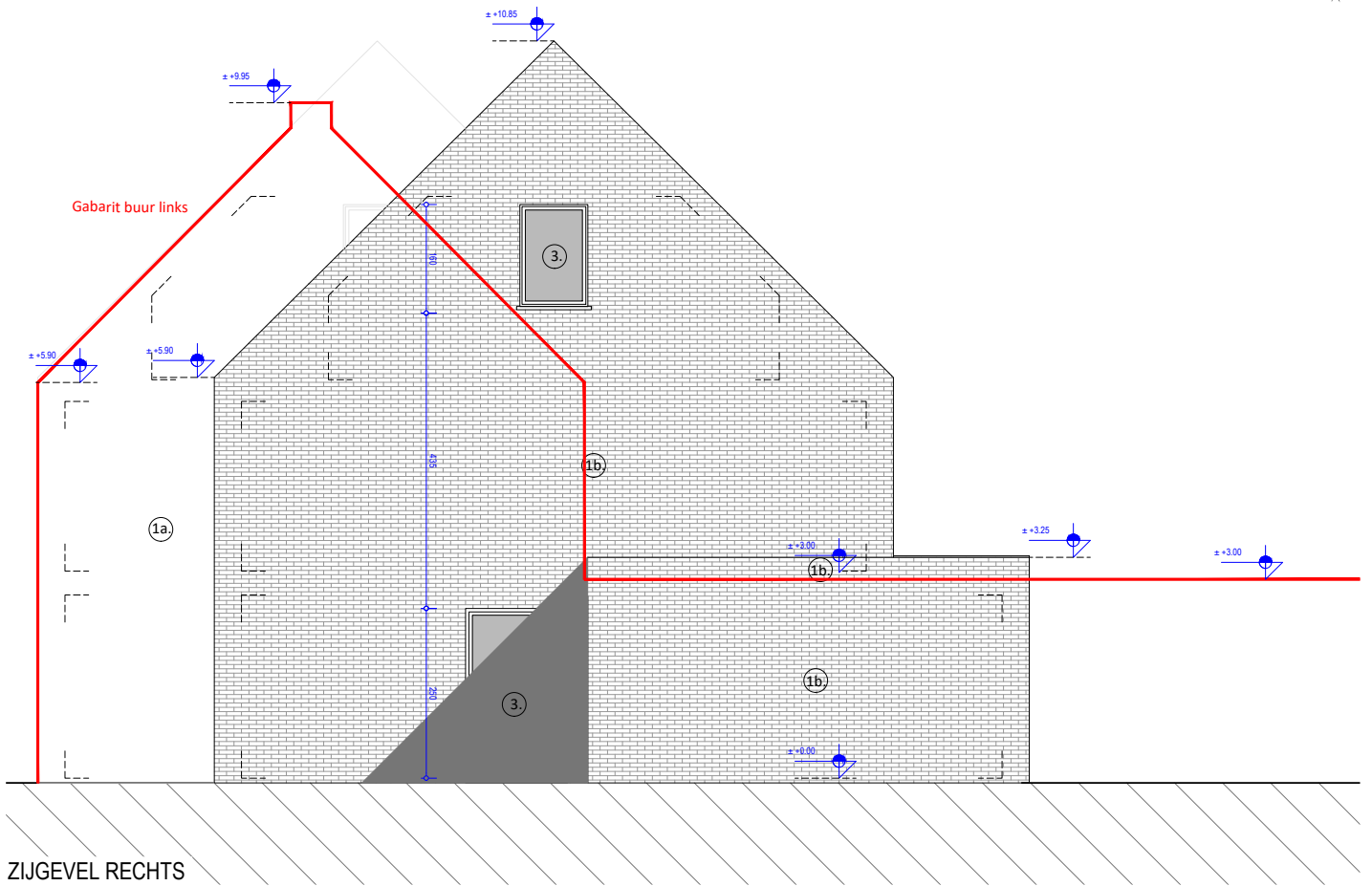

ZIJGEVEL RECHTS

BA_23.1848_G_N_03_rechts

23.1848 | NIEUWBOUW VAN 2 EENGEZINSWONINGEN
STATIONSSTRAAT 22, 9890 GAVERE

BOUWAANVRAAG
05/03/2024

1:50 | 0 | 0.5 | 1m