

4.72 m 3.78 m

5.48 m

2.48 m

3.54 m

3.98 m

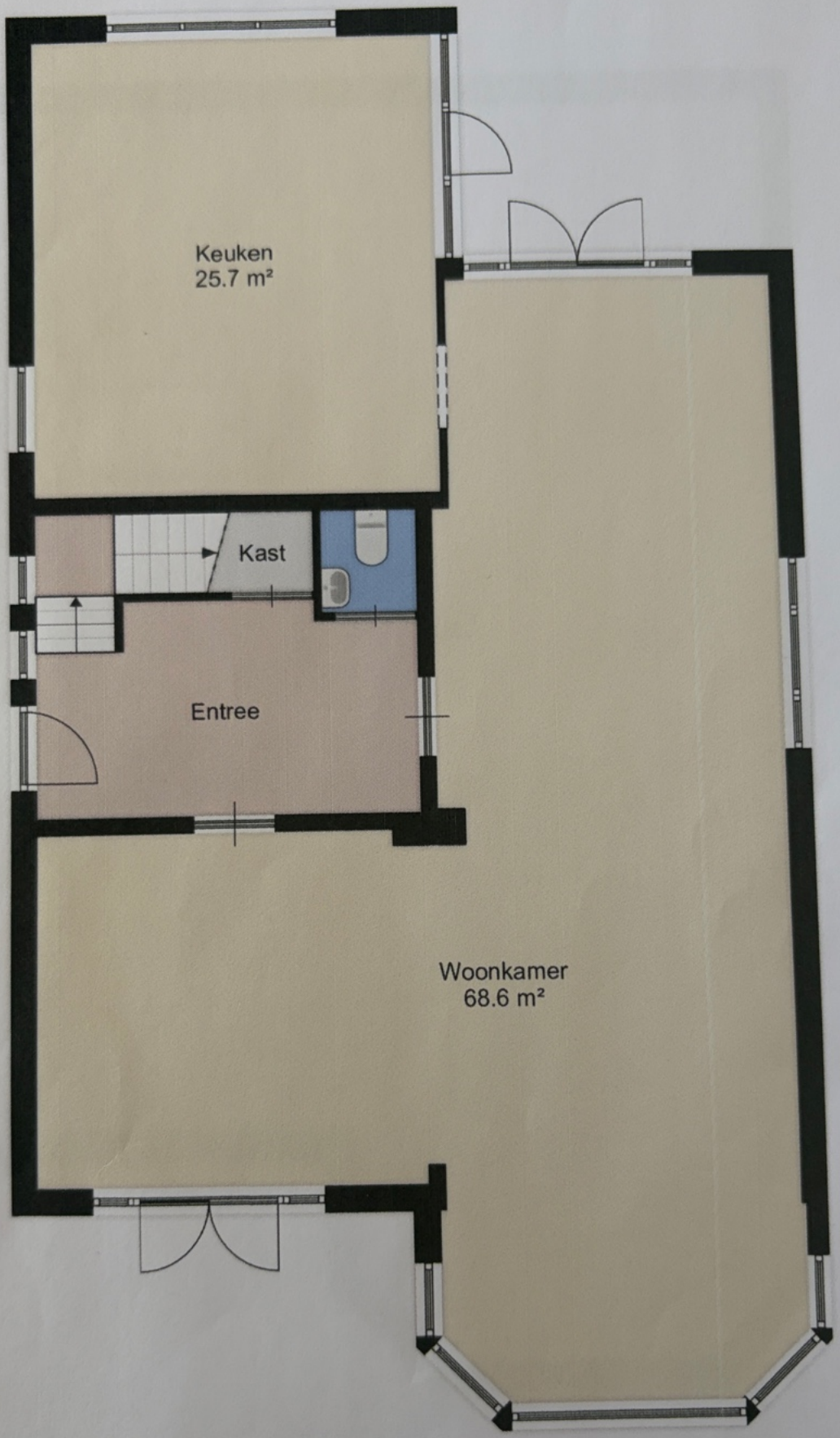

12.83 m

4.42 m 3.98 m

8.60 m



Aan de gegeven informatie kunnen geen rechten worden ontleend.

8.60 m

10.40 m

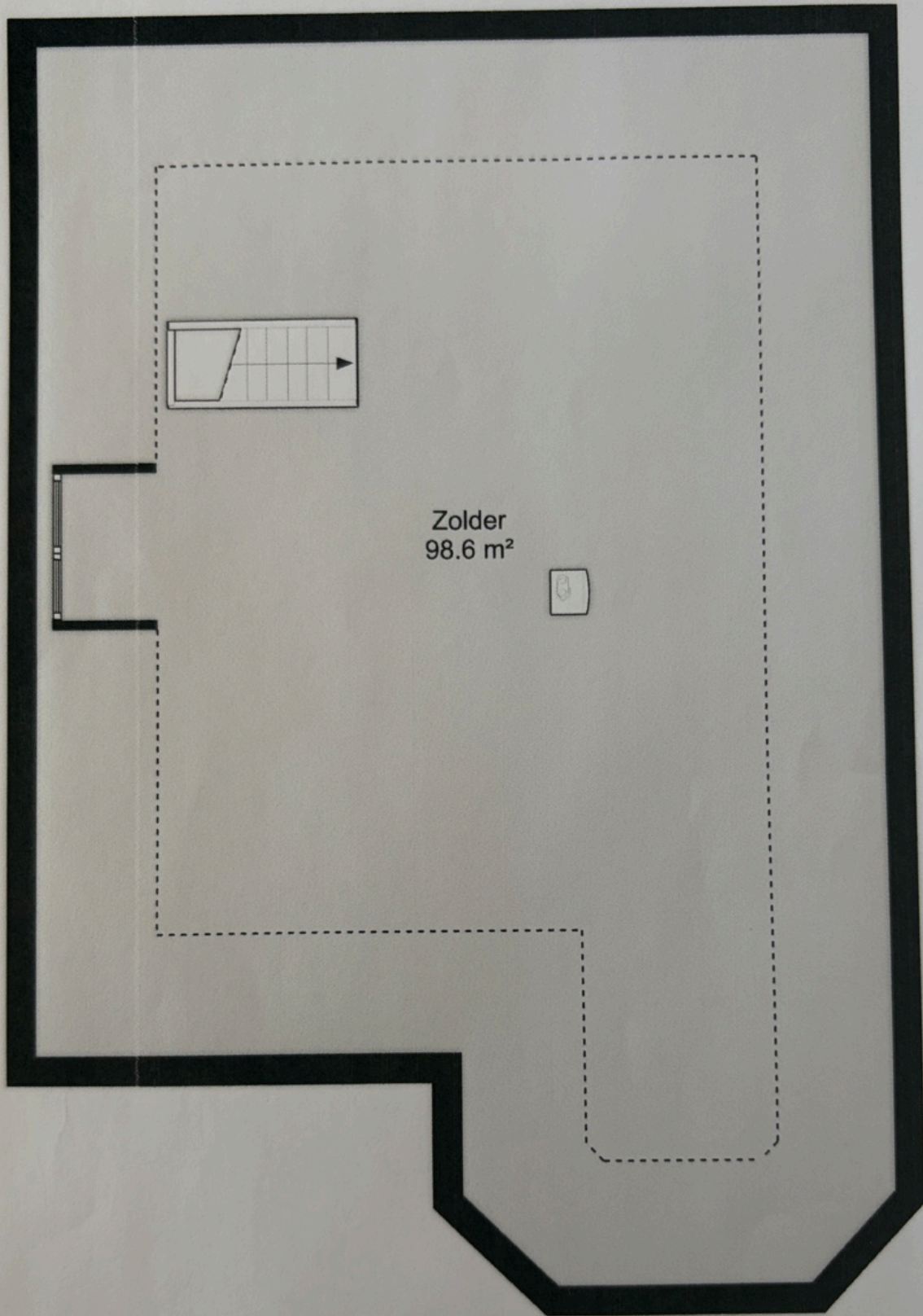

12.70 m

4.32 m

Aan de gegeven informatie kunnen geen rechten worden ontleend.

De oppervlakte van perceel 67913 is 11a19ca

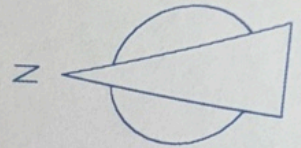

Scheelen S. en Kwanten I.
De Kempens 30
3930 Hamont-Achel

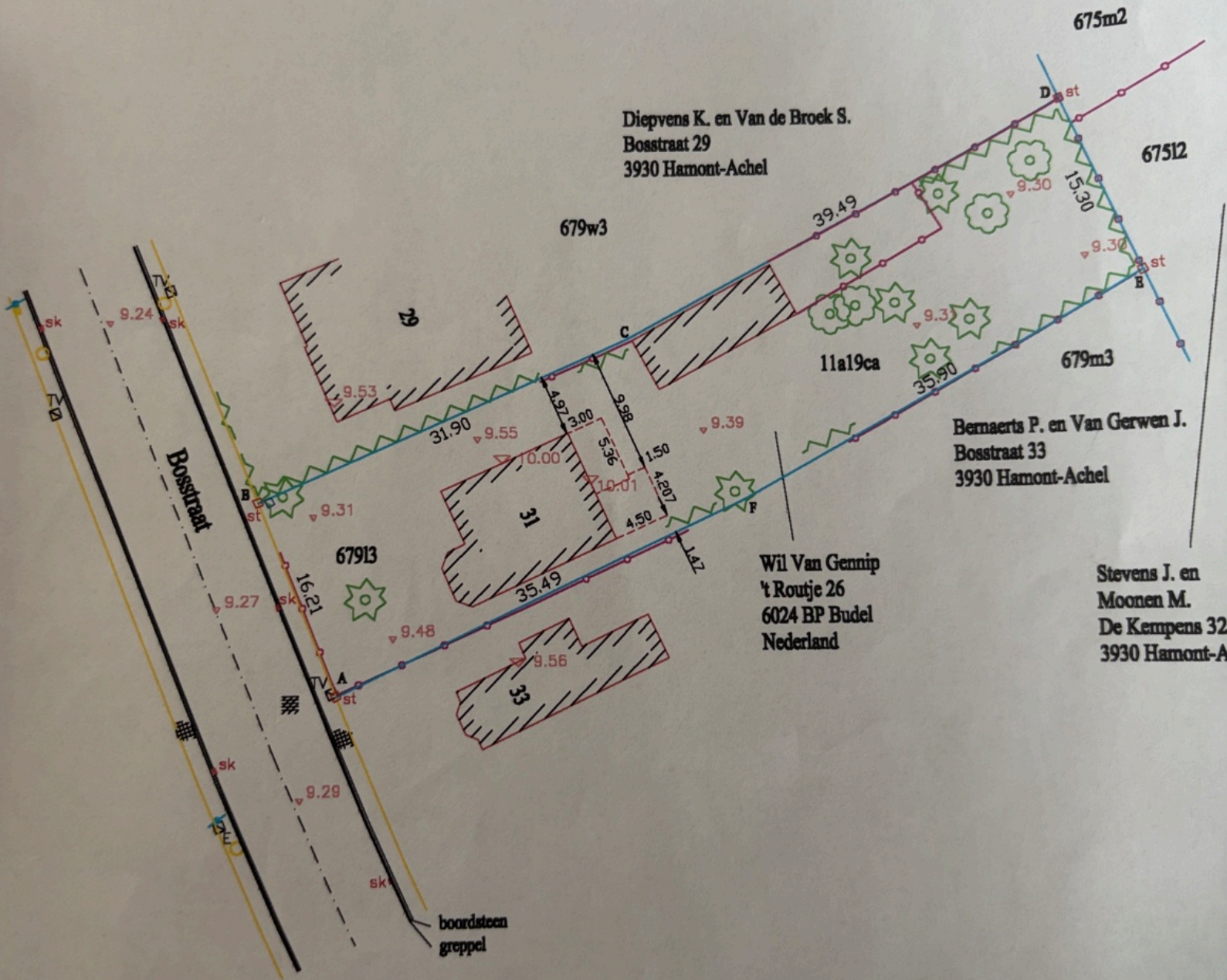

Diepvens K. en Van de Broek S.
Bosstraat 29
3930 Hamont-Achel

Bernaerts P. en Van Gerwen J.
Bosstraat 33
3930 Hamont-Achel

Wil Van Gennip
't Routje 26
6024 BP Budel
Nederland

Stevens J. en
Moonen M.
De Kempens 32
3930 Hamont-A

alle maten zijn uitgedrukt in meter

Provincie : Limburg

Gemeente : Hamont-Achel

Kadastraal gekend als :

1 ste Afdeling

Sectie C









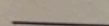

Nr. : 67913

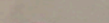
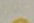
STAD HAMONT - ACHEL
Plan gevoegd bij ons besluit
van0.3.APR.2003....
Register Nr. 2003/095

eigendom van Wil Van Gennip, 't Routje 26,
6024 BP Budel, Nederland

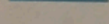
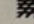
Inplantingsplan

Legende :

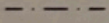
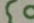
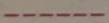
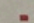
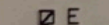
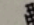
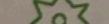
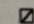
	rand weg		verlichtingspaal
	afsluiting		onderzoekschouw
	gebouw		grenspaal
	perceelsgrens		koolwaterstofverharding
	haag		brandkraan
	rooilijn		hoogtepunt
	aslijn		boom
	nieuw bouwwerk		straatkolk
	kast elektriciteit		verharding tegel
	naaldboom		kast TV
	brievenbus		hoogte dorpel

Beëdigd Landmeter-Expert

Raf Beenders

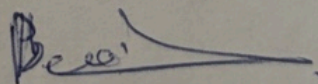

Adres. Bosstraat 40
3930 Hamont-Achel
Gsm. 0496/518614

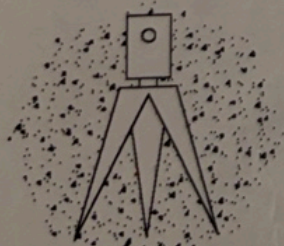

opgemeten te
Hamont
op 11 maart 2003

Dossiernr. :
2003GE07

Schaal : 1/500