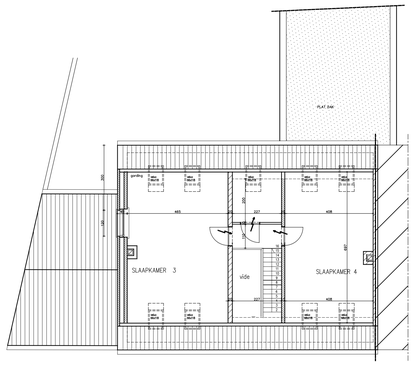


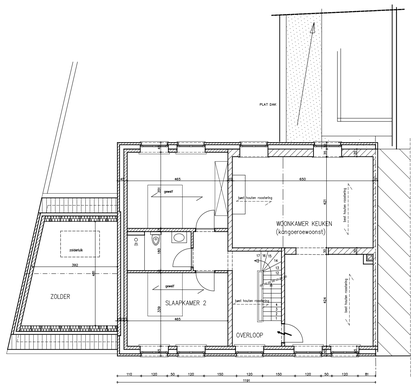

voorgevel oost
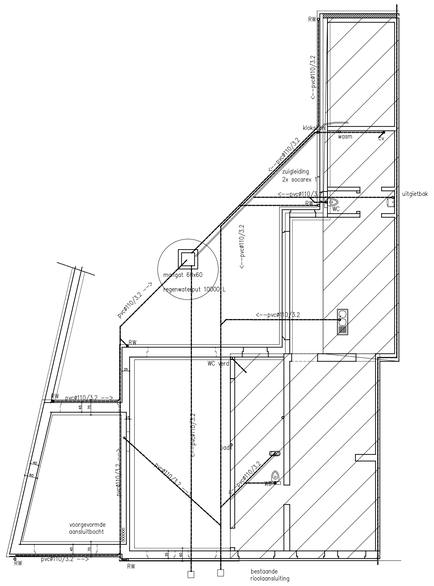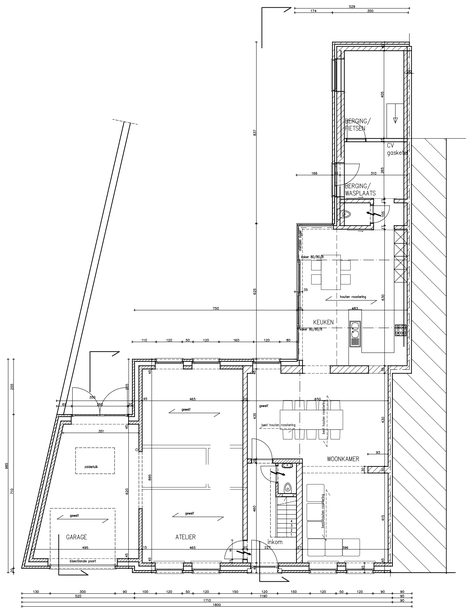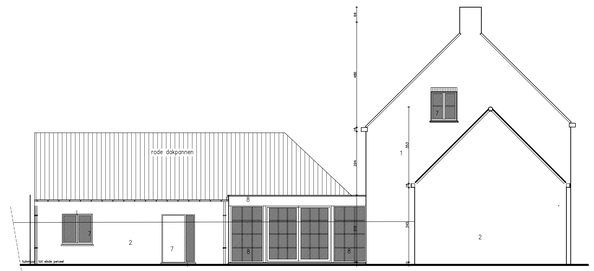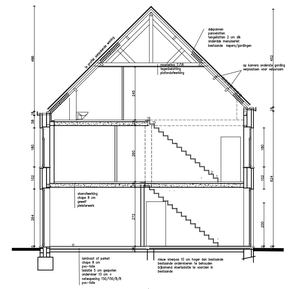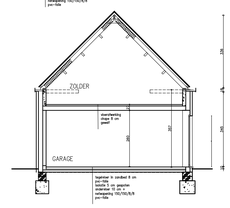
achtergevel oost